

# Wyse Management Suite

Industry's first hybrid cloud management solution for cloud clients

**Getting started**  
Select your option

Wyse Management Suite Standard  
Free license

Wyse Management Suite Pro  
Free 45-day Trial

eGuide – December 2023

DELL  
OptiPlex 3000  
Thin Client

DELL Technologies



# Wyse Management Suite Standard Edition free license



## Five steps to productivity

1

**Register** to receive  
1-year free Standard license by email

2

**Launch** Installation wizard and  
**Accept** license agreement

3

**Choose** Install Type

4

**Enter** WMS Standard license key

5

**Select** installation destination

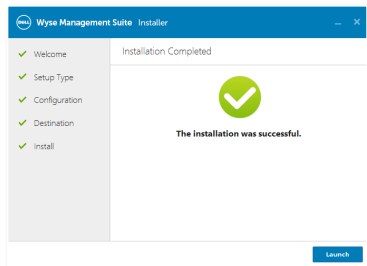

**Register**<sup>1</sup>



**Download**



**Read the technical documentation**

Quick Start Guide

Administrator Guide



**View the Installation video**

1 - Wyse Management Suite Standard requires a valid no-cost 1-year subscription license ("Free License") that is available for everyone upon [website page](#) registration.

[Explore Features overview >](#)



# Wyse Management Suite

## Industry's first hybrid cloud management solution

  [Read brochure](#) [Go to Dell.com](#)

### User friendly, right from the start

- + **Zero installation time.** Instant control with Wyse Management Suite Pro on public cloud
- + Manage from anywhere using a **mobile app or browser** to view critical alerts, notifications and approval flows
- + Wide breadth of capabilities to **secure and manage** Dell Hybrid Client powered endpoints, Dell thin clients, and converted endpoints

### Intelligent unified management

- + **Modern and unified end-to-end** public and private cloud deployment and management
- + **Better integration** with IT tools through API, such as ServiceNow and Splunk (both private and public cloud\*)
- + **Cloud-first**, multitenant model

\*Public cloud is a technical preview

### Trusted by IT

- + Work confidently with **Active Directory authentication for role-based administration**
- + **Advanced security** through two-factor authentication, HTTPS-based imaging and compliance policy alerts
- + **Scales** from one to **hundreds of thousands** of devices

[Compare versions >](#)



# Ideal for small and large businesses, Wyse Management Suite meets all levels of deployment and complexity



## Wyse Management Suite Standard Edition

Free 1-year subscription license. Improve your productivity and enjoy streamlined deployment and maintenance with a free, on-premises management tool for small deployments.

[Request license >](#)

## Wyse Management Suite Pro Edition

Efficient hybrid cloud management solution. Per seat, per year subscription with the option of either on-premises and cloud management – or a combination of both with floating license allocation between private and public clouds.

[Start free trial >](#)

### Compare versions

	Wyse Management Suite		
	Standard	Pro - Private Cloud	Pro - Public Cloud
Deployment size	Small deployment, single location	Large deployments, multiple locations, up to 120K endpoints	Large deployments, multiple locations, up to 1M endpoints
License term	Free 1-year license	Per seat subscription	Per seat subscription
Architecture	On-premises	On-premises	Public cloud
Flexible deployment / hybrid cloud with floating license allocation		✓	✓
Companion mobile app		✓	✓
Dell clients with Dell Hybrid Client		✓	✓
Dell thin clients with ThinOS <sup>1</sup> or Windows 10 IoT Enterprise	✓	✓	✓
Complete asset visibility	✓	✓	✓
Enterprise-grade reporting		✓	✓
API for integration with 3 <sup>rd</sup> party tools		✓	✓ <sup>2</sup>
Secure communications (HTTPS)	✓	✓	✓
Advanced security		✓	✓
Dell ProSupport for Software included		✓	✓





# Compare versions

	Wyse Management Suite		
	Standard	Pro - Private Cloud	Pro - Public Cloud
Deployment size	Small deployment, single location	Large deployments, multiple locations, up to 120K endpoints	Large deployments, multiple locations, up to 1M endpoints
License term	Free 1-year license	Per seat subscription	Per seat subscription
Architecture	On-premises	On-premises	Public cloud
Flexible deployment / hybrid cloud with floating license allocation		✓	✓
Companion mobile app		✓	✓
Dell clients with Dell Hybrid Client		✓	✓
Dell thin clients with ThinOS <sup>1</sup> or Windows 10 IoT Enterprise	✓	✓	✓
Complete asset visibility	✓	✓	✓
Enterprise-grade reporting		✓	✓
API for integration with 3 <sup>rd</sup> party tools		✓	✓ <sup>2</sup>
Secure communications (HTTPS)	✓	✓	✓
Advanced security		✓	✓
Dell ProSupport for Software included		✓	✓

1 - Dell ThinOS customer install option requires Wyse Management Suite Pro Edition

2 - Technical preview

[Start free trial >](#)



# Prerequisites

## Deploy Wyse Management Suite on private cloud



<b>Editions</b>	Standard edition: private cloud available as a free 1-year license available upon registration Pro edition: private cloud, public cloud or hybrid mode available on a subscription base
<b>System requirements (wms server)</b>	The software can be installed on a physical or virtual machine. Simple and powerful private cloud installer to install all the required components to run Wyse Management Suite within 5 minutes. <ul style="list-style-type: none"> <li>Supported Operating System – Windows server 2012 R2, Windows Server 2016 and Windows Server 2019 Standard. Supported language pack—English, French, Italian, German, Spanish, Japanese, and Chinese.</li> <li>Minimum CPU requirements— 4 CPU</li> <li>Standard Edition: 40 GB minimum Disk Space, 8GB minimum Memory (RAM)</li> <li>Pro Edition (Private Cloud up to 50K endpoints): 120GB minimum Disk Space, 16GB minimum Memory (RAM)</li> </ul>
<b>Supported endpoints<sup>7</sup></b>	Dell thin client solutions powered by Dell ThinOS, Dell Hybrid Client and Windows 10 IoT Enterprise. <a href="#">See more details</a>
<b>Subscription options</b>	1-, 2-, 3 or 5-year subscription to Wyse Management Suite Pro with maintenance and ProSupport for Software Note: Floating license allocation between public and private cloud
<b>Supported browsers</b>	Internet Explorer 11.0 and later, Google Chrome version 58 and later versions, Mozilla Firefox version 52.0 and later versions, Microsoft Edge browser on Windows—English only.
<b>Mobile app</b>	Allows administrators to manage and monitor devices from anywhere in real-time. Available with Wyse Management Suite Pro (Public and Private cloud) for Android and iOS devices

[Explore Supported endpoints >](#)



# Prerequisites

## Supported endpoints

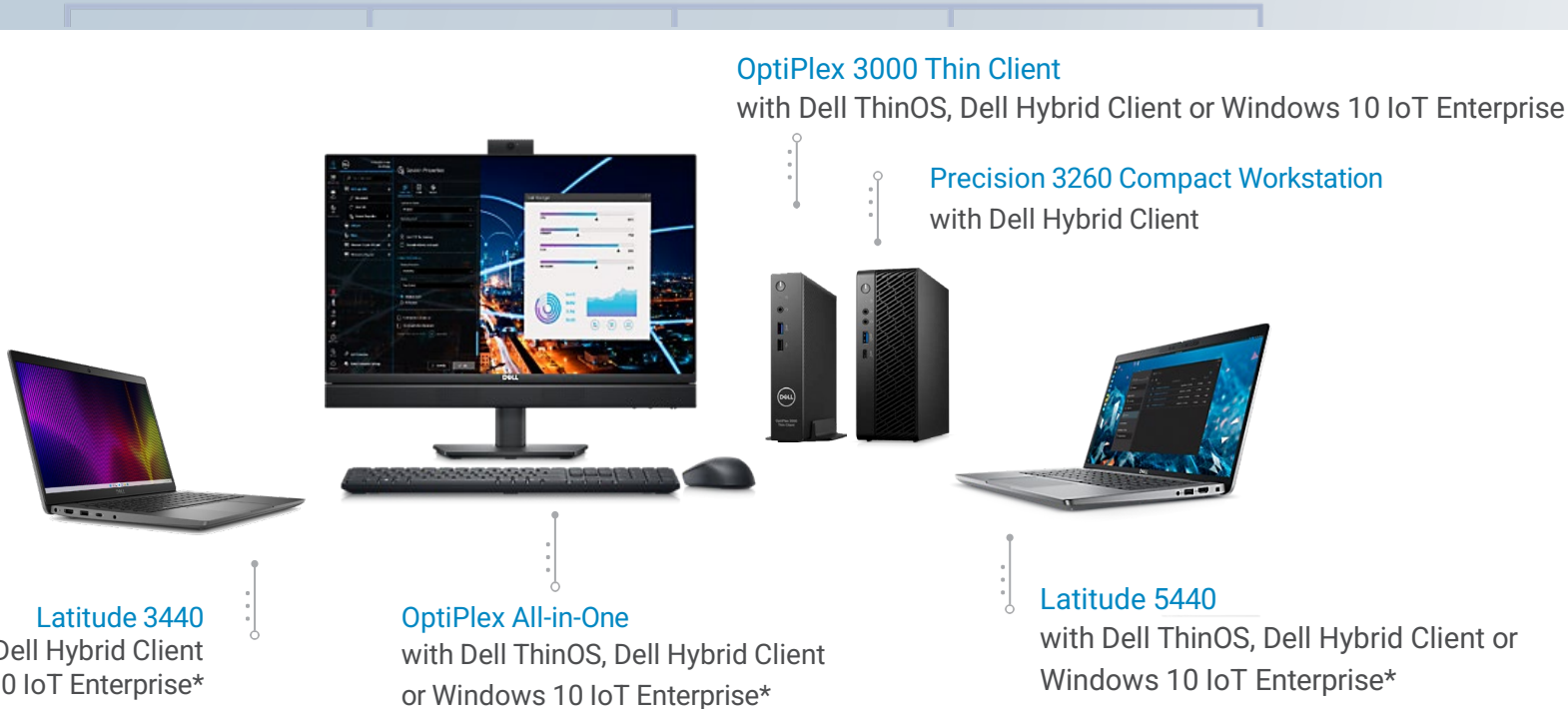

\*Offering may vary by country and by configuration and operating system. Some items may be available after product introduction. At launch, Dell ThinOS (2303 or above) and Dell Hybrid Client (v2.0 or above) are customer install options sold separately and require the device to be configured with 8 GB Memory, 128 GB or higher capacity SSD/HDD and Ubuntu Linux 22.04 with Dell Client Agent Enabler (DCA-Enabler). OptiPlex All-in-One, Latitude 3440 and Latitude 5440 with Windows 10 IoT Enterprise LTSC2021 are coming soon



# Wyse Management Suite

## Pro Edition 45-day trial

### Quick steps to productivity

- 1 Access the [Wyse Management Suite](#) Trial request form and enter your details.  
Note: Use corporate email only. Email will be your username and can be used only once
- 2 Receive you email confirmation for Wyse Management Suite – 45-Day Trial Account activation
- 3 From the email trial activation, follow the link **“Log into Wyse Management Suite to get started”**
- 4 On the Welcome page, follow the click **“here”** link
- 5 Enter you User name and Password as defined in the registration process and click **“Sign In”** to access the management portal
- 6 Accept the Terms & Conditions, Wyse End User License Agreement (EULA)

### Start your free 45-day Wyse Management trial

First name  Last name

Phone  Company name

Select country

City  Postal code

Email

Use corporate emails only. Email will be your username so it can be used only once.

Password

Minimum 8 characters, 1 number, 1 letter, 1 special character, cap-sens@ive.

Confirm Password

Tenant Time Zone

Pick the time zone of reference for reporting, alerts and analytics. This is also the default account time zone for billing and maintenance.

How did you hear about Wyse Management Suite

■ Click here to acknowledge and agree to the following disclaimer: This software is available in two forms: (1) as a remotely hosted cloud subscription ("Hosted Software") that is hosted in the United States (for customers located in the Americas, Asia Pacific and Japan) and in EMEA (for customers located in EMEA), and (2) as an on-premise solution with an executable to be installed by the customer on its equipment and a one-time license key to be obtained from a hosted service and redeemed by the customer upon installation of the executable. You are solely responsible for selecting the version of the software that both meets your needs and that you are able to use in accordance with local laws and regulations in your country, including, without limitation, laws and regulations regarding privacy and data protection. In the event you select a version that does not satisfy your local laws or regulations (for example, by selecting the Hosted Software version if you are located in a country where such remotely hosted cloud service is restricted and/or international data transmission is restricted), you hereby agree that your use of the software is at your own risk and that Dell shall have no responsibility or liability to you if your use of the software is restricted in any way or prohibited by the laws or regulations of your country. In such case, Dell may suspend, terminate, withdraw, or discontinue all or part of the software or your access to the software upon receipt of a subpoena or law-enforcement request.

■ I agree to the [Dell Terms & Conditions](#) that will govern the use of the product and to be contacted by Dell for the purpose of follow-up on my interest in the product(s) stated above.

Type the text from the picture below.

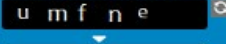

Enter the text above

[START MY TRIAL!](#)

[Explore more resources >](#)





# More resources

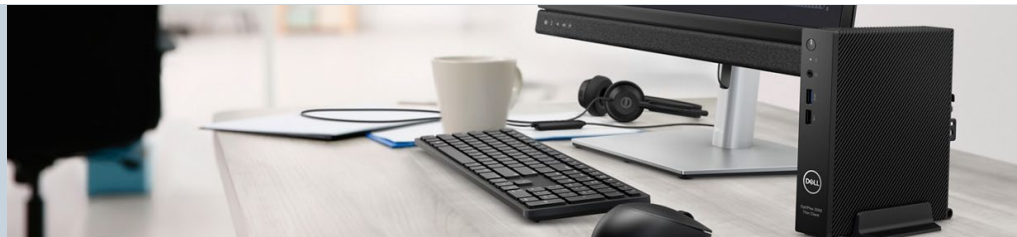

## Learn more



[Read the brochure](#)



[Learn more on dell.com](#)

## Technical Resources



[Software Downloads](#)



[Technical documentation](#)



[Start 45-day trial](#)



[Request WMS Standard free license](#)

## Product Gallery

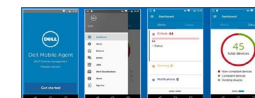
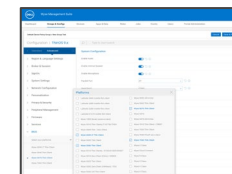



# Product Gallery



## Wyse Management Suite Dashboard

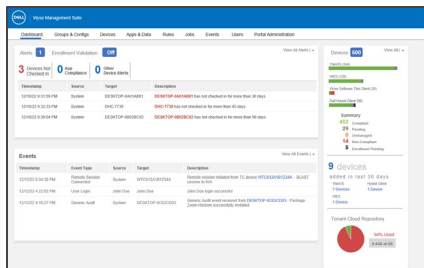

## Wyse Management Suite console ThinOS 9.x configuration menu

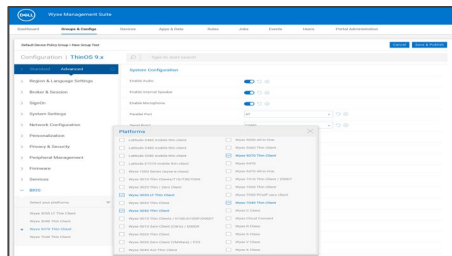

## Wyse Management Suite Mobile App

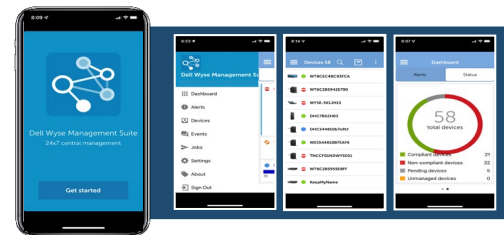



# Product Gallery

## Dashboard overview



**Dell** Wyse Management Suite

**Dashboard** | Groups & Configs | Devices | Apps & Data | Rules | Jobs | Events | Users | Portal Administration

**Alerts** 1 Enrollment Validation **Off** View All Alerts | ▾

3 Devices Not Checked In | 0 App Compliance | 0 Other Device Alerts

Timestamp	Source	Target	Description
12/10/22 9:31:59 PM	System	DESKTOP-0A01AB01	DESKTOP-0A01AB01 has not checked in for more than 30 days
12/10/22 9:32:33 PM	System	DHC-7730	DHC-7730 has not checked in for more than 45 days
12/10/22 9:30:04 PM	System	DESKTOP-0B02BC02	DESKTOP-0B02BC02 has not checked in for more than 99 days

**Events** View All Events | ▾

Timestamp	Event Type	Source	Target	Description
12/12/22 8:04:38 PM	Remote Session Connected	System	WTC012A1B1234A	Remote session initiated from TC device WTC012A1B1234A - BLAST session to N/A
12/12/22 4:22:02 PM	User Login	John Doe	John Doe	John Doe login successful
12/12/22 4:19:27 PM	Generic Audit	System	DESKTOP-0C03CD03	Generic Audit event received from DESKTOP-0C03CD03 - Package Zoom-Horizon successfully installed

**Devices** 500 View All | ▾

ThinOS (244)

WES (128)

Wyse Software Thin Client (20)

Dell Hybrid Client (96)

**Summary**

452 Compliant  
29 Pending  
0 Unmanaged  
14 Non-Compliant  
5 Enrollment Pending

**9 devices** added in last 30 days

ThinOS 7 Devices | Hybrid Client 1 Device

WES 1 Device

Tenant Cloud Repository

94% Used  
9.4GB of GB

### Alerts

Displays the summary of all the alerts, allowing to quickly go to functional areas of the system that require your attention.

### Events

Showcases summary & date of occurrence of all events happened in the last few days.

### Devices

Displays details of the devices including compliance, grouping, and more.





# Product Gallery

## Wyse Management Suite console: Dell ThinOS 9 configuration menu



The screenshot displays the Wyse Management Suite interface. The top navigation bar includes 'Dashboard', 'Groups & Configs', 'Devices', 'Apps & Data', 'Rules', 'Jobs', 'Events', 'Users', and 'Portal Administration'. The main content area is titled 'Default Device Policy Group > New Group Test' and shows the 'Configuration | ThinOS 9.x' menu. The 'Advanced' tab is active, and the 'BIOS' section is expanded. A 'Platforms' dialog box is open, listing various Dell ThinOS models. The 'Wyse 5070 Thin Client' is selected in the list.

Platforms	
<input type="checkbox"/> Latitude 3460 mobile thin client	<input type="checkbox"/> Wyse 5050 All-In-One
<input type="checkbox"/> Latitude 3480 mobile thin client	<input type="checkbox"/> Wyse 5060 Thin Client
<input type="checkbox"/> Latitude 5280 mobile thin client	<input checked="" type="checkbox"/> Wyse 5070 Thin Client
<input type="checkbox"/> Latitude E7270 mobile thin client	<input type="checkbox"/> Wyse 5470
<input type="checkbox"/> Wyse 1000 Series (wyse-e-class)	<input type="checkbox"/> Wyse 5470 All-In-One
<input type="checkbox"/> Wyse 3010 Thin Clients/T10/T50/T90X	<input type="checkbox"/> Wyse 7010 Thin Client / Z90D7
<input type="checkbox"/> Wyse 3020 Thin / Zero Client	<input type="checkbox"/> Wyse 7020 Thin Client
<input checked="" type="checkbox"/> Wyse 3030 LT Thin Client	<input type="checkbox"/> Wyse 7030 PCoIP zero client
<input type="checkbox"/> Wyse 3030 Thin Client	<input checked="" type="checkbox"/> Wyse 7040 Thin Client
<input checked="" type="checkbox"/> Wyse 3040 Thin Client	<input type="checkbox"/> Wyse C Class
<input type="checkbox"/> Wyse 5010 Thin Clients / D10D/D10DP/D90D7	<input type="checkbox"/> Wyse Cloud Connect
<input type="checkbox"/> Wyse 5010 Zero Client (Citrix) / D00DX	<input type="checkbox"/> Wyse R Class
<input type="checkbox"/> Wyse 5020 Thin Client	<input type="checkbox"/> Wyse S Class
<input type="checkbox"/> Wyse 5030 Zero Client (VMWare) / P25	<input type="checkbox"/> Wyse V Class
<input type="checkbox"/> Wyse 5040 AIO Thin Client	<input type="checkbox"/> Wyse X Class

Configuration automation through a dynamic interface for a modern management from the cloud





# Product Gallery

## Management Suite Mobile App



Allows administrator to manage and monitor devices from anywhere

Available on Android and iOS devices

Included with Wyse Management Suite **Pro** (On-premises and Public cloud)

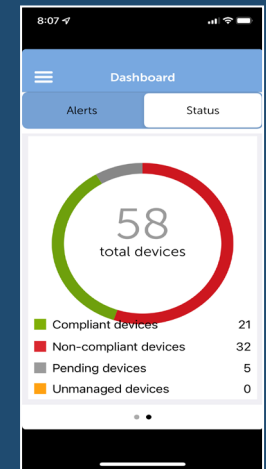
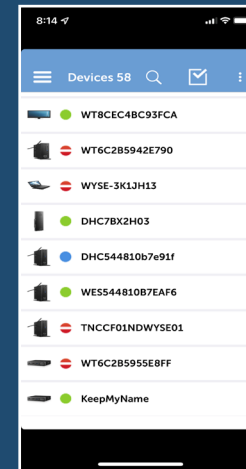
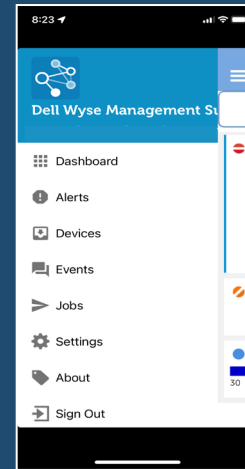



# DELLTechnologies